

MANUAL KONFIGURASI OUTLOOK EXPRESS :

1. Buka program outlook express pada komputer Anda.
2. Klik taskbar Tool dan klik Accounts..

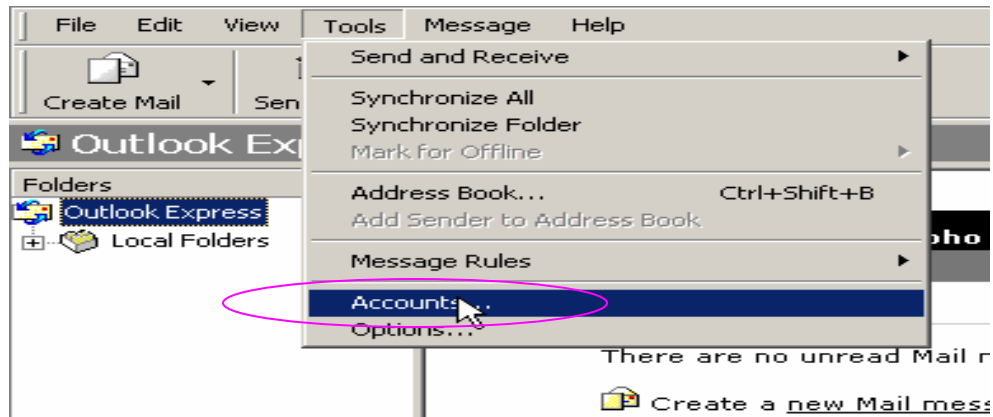

Mengkonfigurasi accounts di Outlook Express

3. Kemudian tambahkan mail Anda pada outlook express kita yaitu sebagai berikut :

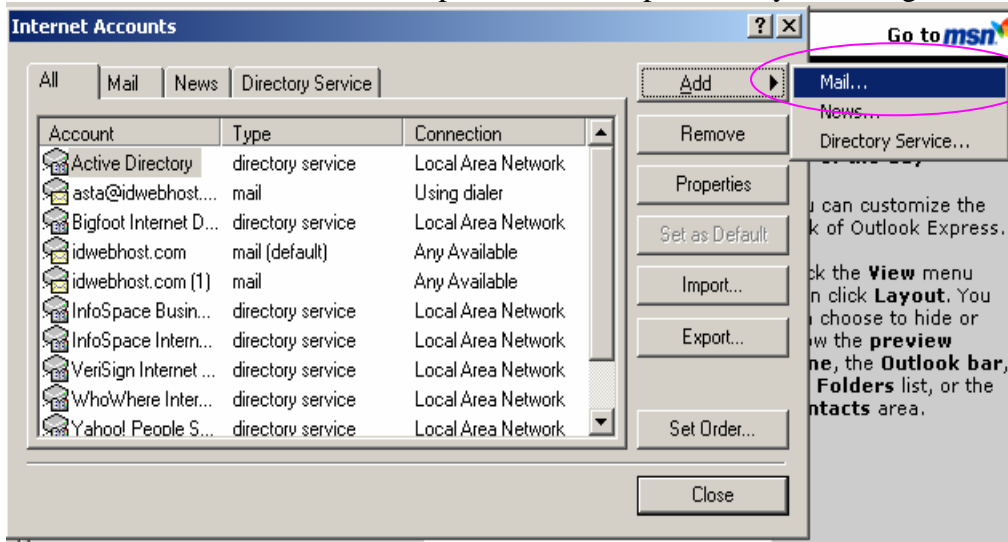

Menambah mail pada outlook ekspres

4. Masukkan nama yang akan kita gunakan pada mail kita setelah itu klik next.

When you send e-mail, your name will appear in the From field of the outgoing message. Type your name as you would like it to appear.

Display name:

For example: John Smith

< Back Next > Cancel

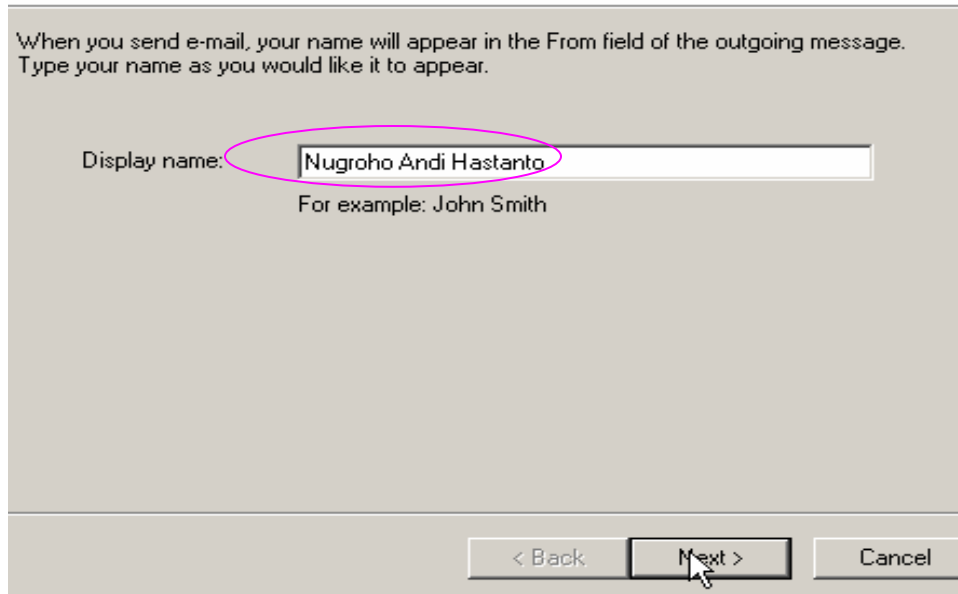

Mengisi default nama pada mail.

5. Masukkan email yang Anda inginkan. Kemudian klik next.

Your e-mail address is the address other people use to send e-mail messages to you.

E-mail address:

For example: someone@microsoft.com

< Back Next > Cancel

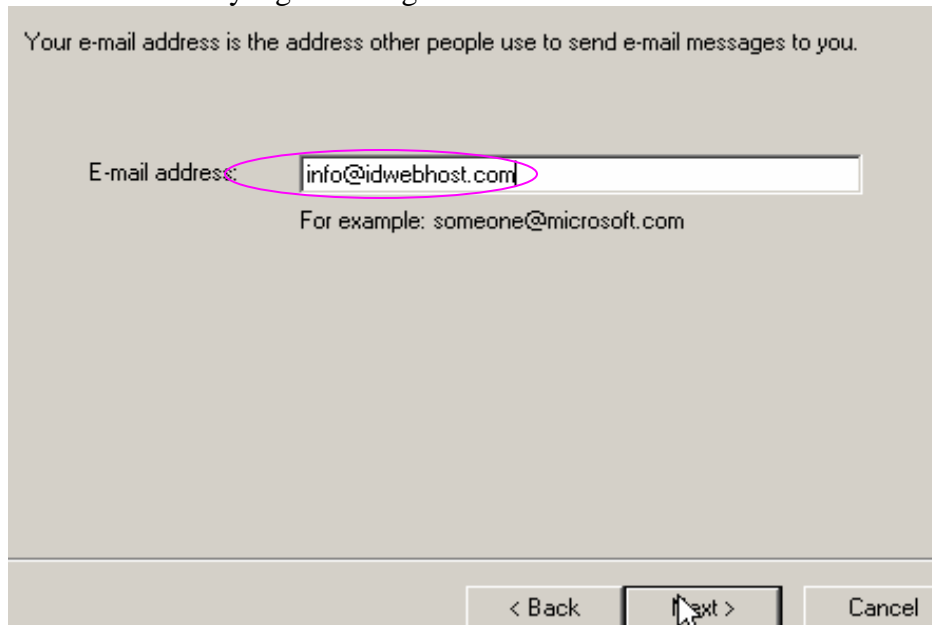

Mengisi default email pada mail.

- Masukkan incoming mail(POP3) dan outgoing mail(SMTP).

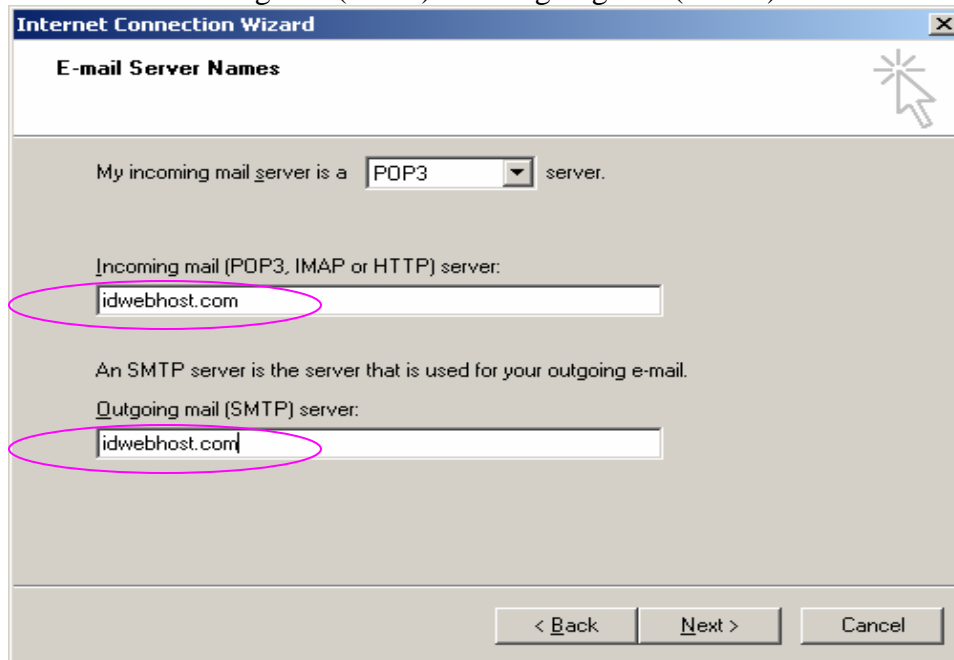

Internet Connection Wizard

E-mail Server Names

My incoming mail server is a **POP3** server.

Incoming mail (POP3, IMAP or HTTP) server:
idwebhost.com

An SMTP server is the server that is used for your outgoing e-mail.

Outgoing mail (SMTP) server:
idwebhost.com

< Back Next > Cancel

Mengisi POP3 dan SMTP server pada mail.

Hal ini tergantung nama domain Anda. Jika nama domain Anda adalah domainkusayang.com maka keduanya diisi domainkusayang.com. Untuk server SMTP gunakan alamat dari isp Anda. Hal ini akan mempercepat proses pengiriman email Anda. Misal menggunakan telkom maka diisi saja mail.telkom.net

- Masukkan username pada email Anda beserta passwordnya yang telah Anda buat pada mail account cpanel domain Anda.

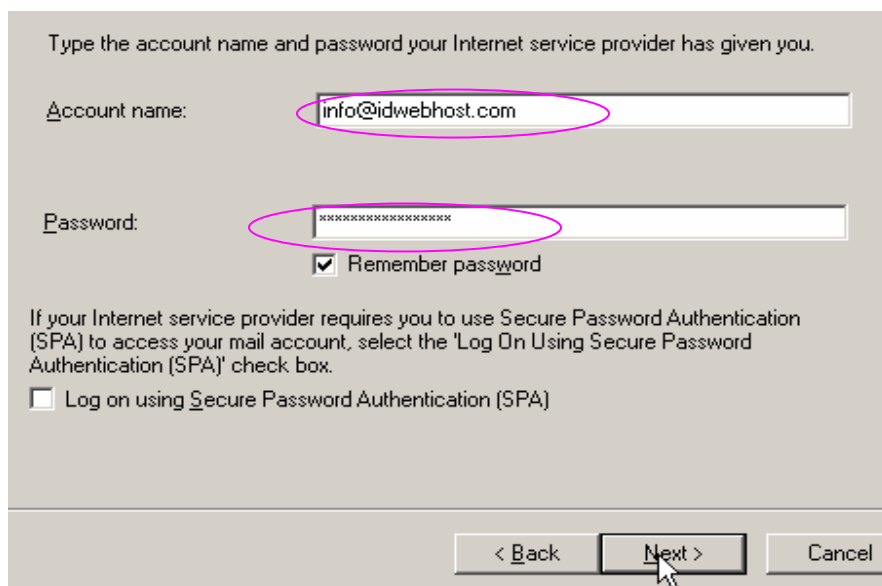

Type the account name and password your Internet service provider has given you.

Account name: info@idwebhost.com

Password: xxxxxxxxxxxxxxxx

Remember password

If your Internet service provider requires you to use Secure Password Authentication (SPA) to access your mail account, select the 'Log On Using Secure Password Authentication (SPA)' check box.

Log on using Secure Password Authentication (SPA)

< Back Next > Cancel

Mengisi login dan password username pada mail.

8. Setting outgoing mail untuk kirim email.

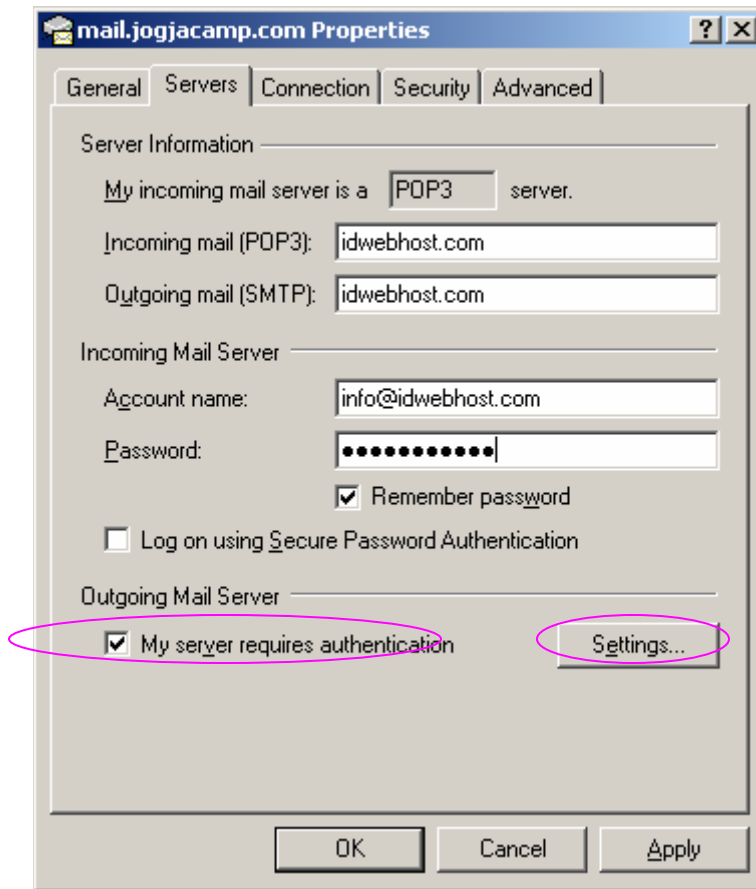

9. Setting username dan password outgoing mail.

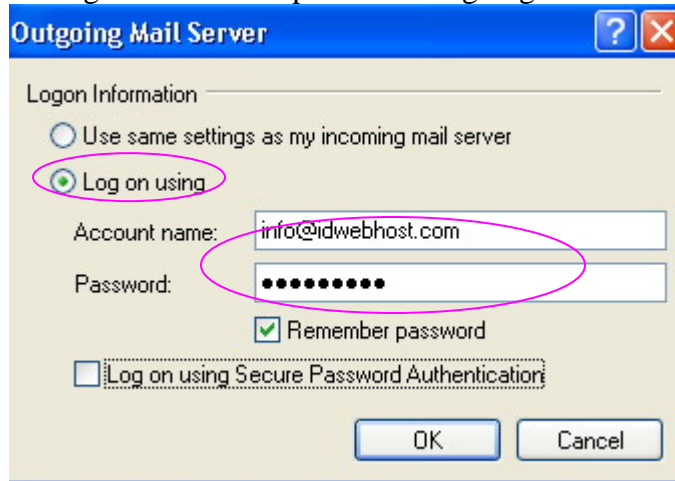

10. Kemudian klik Finish jika sudah selesai.

You have successfully entered all of the information required to set up your account.
To save these settings, click Finish.



Konfigurasi selesai .